

STAN D.1.

55,50m²

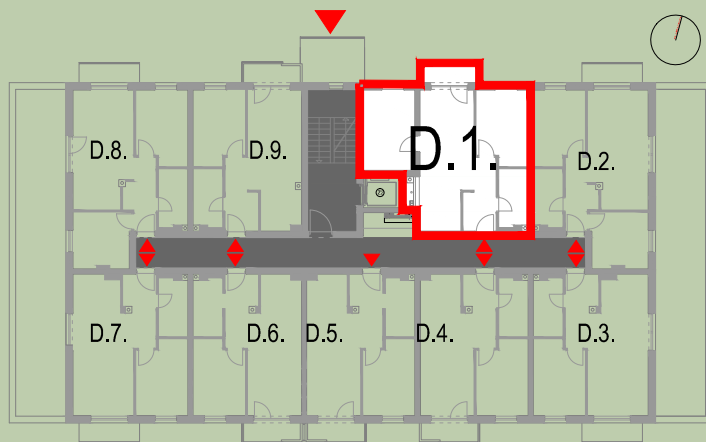

| OZNAKA | NAZIV PROSTORIJE | NETO POVRŠINA/m ² | KOEF. | NETO KORISNA POVRŠINA/m ² |
|---------------|---------------------|------------------------------|-------|--------------------------------------|
| 1 | PREDPROSTOR | 3,80 | 1,00 | 3,80 |
| 2 | KUPAONICA | 4,90 | 1,00 | 4,90 |
| 3 | KUHINJA | 4,80 | 1,00 | 4,80 |
| 4 | DN. BORAVAK + BLAG. | 17,60 | 1,00 | 17,60 |
| 5 | SPAVAĆA SOBA | 10,80 | 1,00 | 10,80 |
| 6 | SPAVAĆA SOBA | 12,00 | 1,00 | 12,00 |
| 7 | BALKON - NATKRIVEN | 3,20 | 0,50 | 1,60 |
| UKUPNO | | 57,10 | | 55,50 |

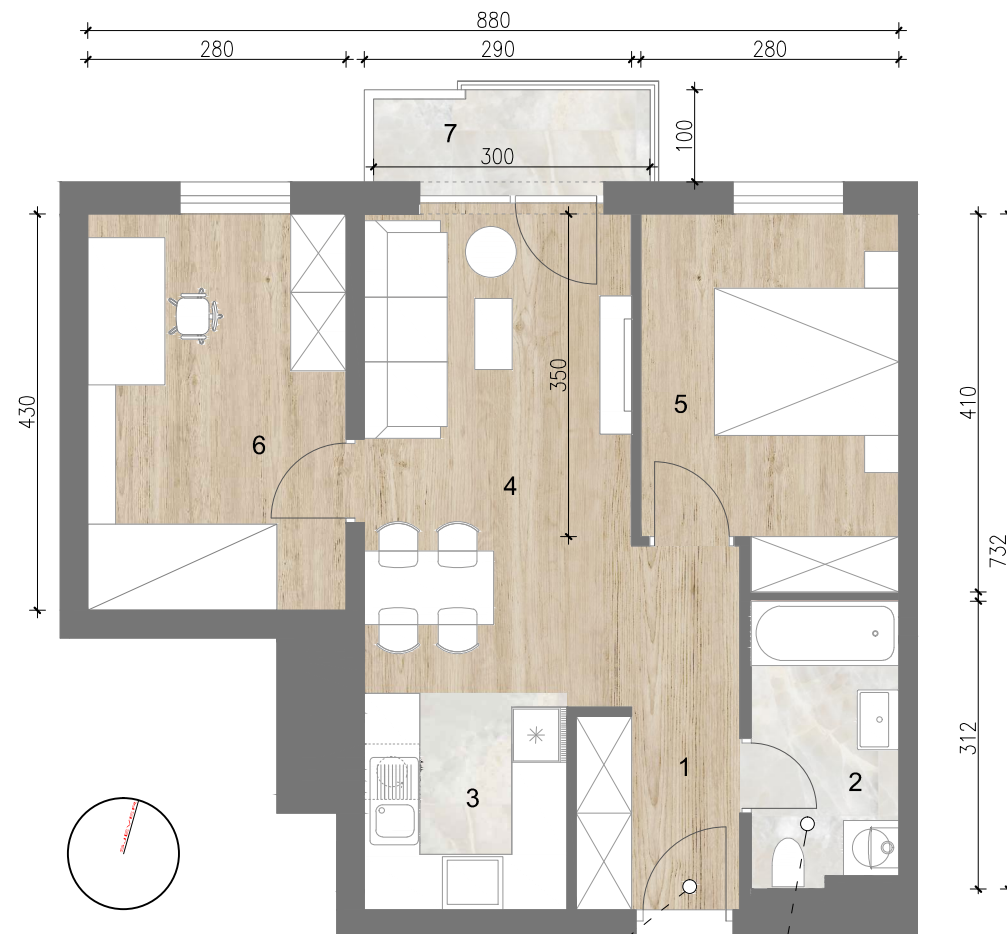

▲ ULAZ

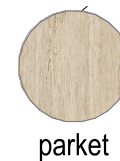
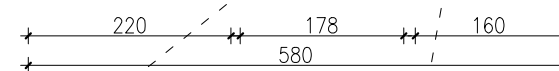

parket



keramičke pločice

- 4. KAT -