

STAN B.5. 43,30m²

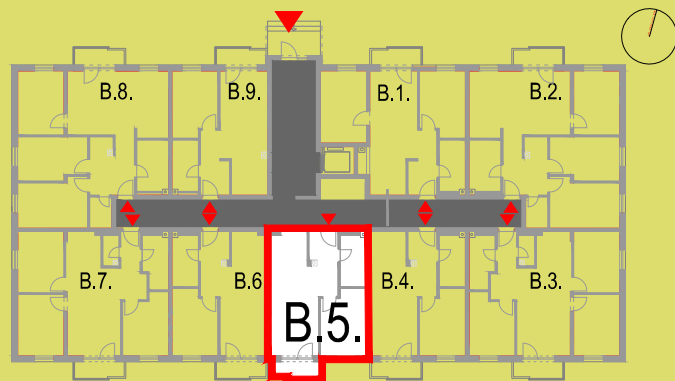
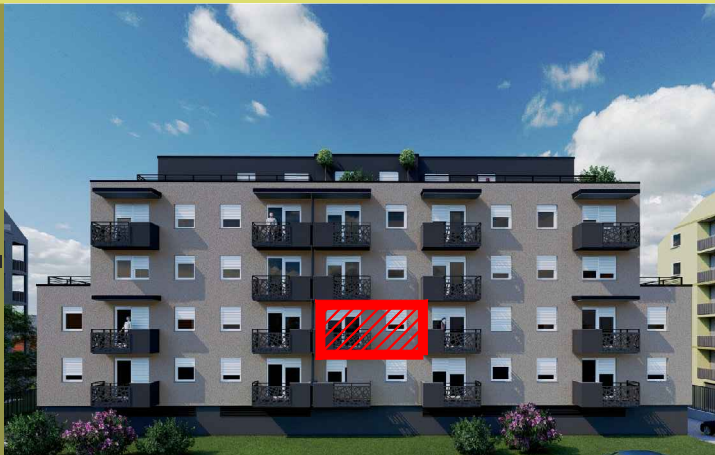

OZNAKA	NAZIV PROSTORIJE	NETO POVRŠINA/m ²	KOEF.	NETO KORISNA POVRŠINA/ m ²
1	PREDPROSTOR	3,50	1,00	3,50
2	KUPAONICA	4,90	1,00	4,90
3	KUHINJA	4,50	1,00	4,50
4	DN. BORAVAK + BLAG.	18,00	1,00	18,00
5	SPAVAĆA SOBA	10,80	1,00	10,80
6	BALKON - natkriven	3,20	0,50	1,60
UKUPNO		44,90		43,30

580
220 178 160

ULAZ ▼

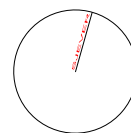
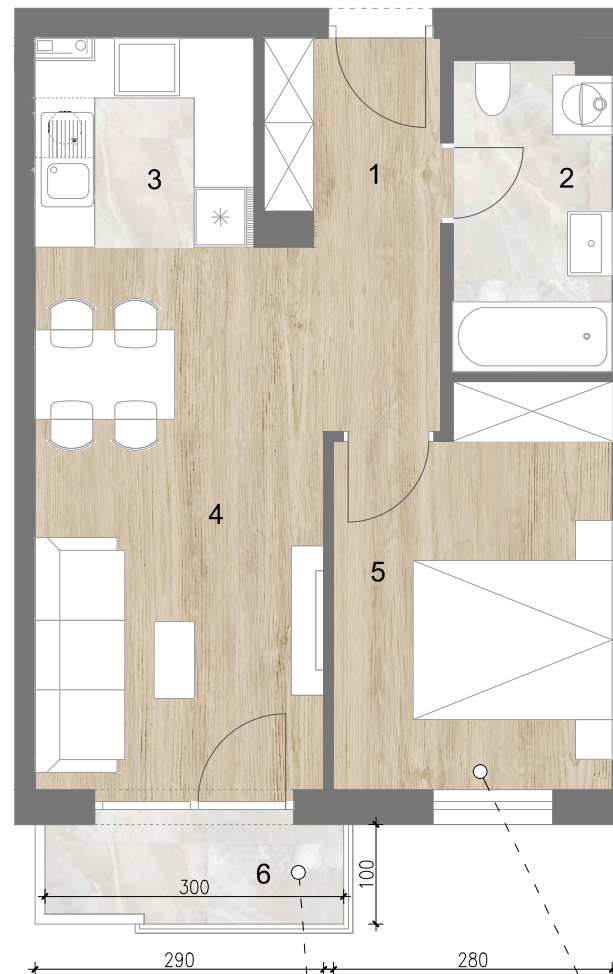

keramičke pločice

parket

- 2. KAT -