

STAN B.1.

55,50m²

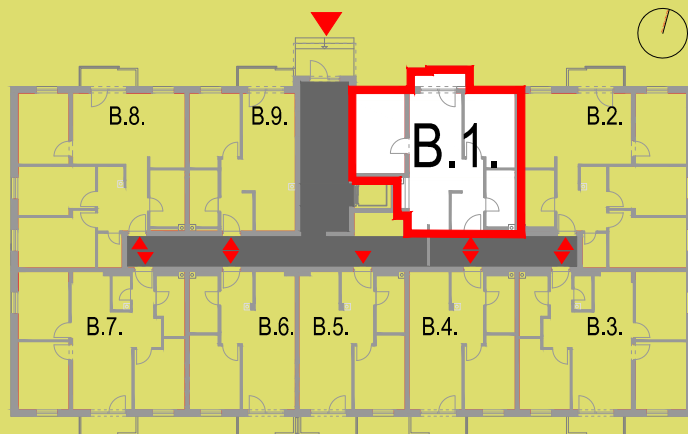

OZNAKA	NAZIV PROSTORIJE	NETO POVRŠINA/m ²	KOEF.	NETO KORISNA POVRŠINA/ m ²
1	PREDPROSTOR	3,80	1,00	3,80
2	KUPAONICA	4,90	1,00	4,90
3	KUHINJA	4,80	1,00	4,80
4	DN. BORAVAK + BLAG.	17,60	1,00	17,60
5	SPAVAĆA SOBA	10,80	1,00	10,80
6	SPAVAĆA SOBA	12,00	1,00	12,00
7	BALKON - NATKRIVEN	3,20	0,50	1,60
UKUPNO		57,10		55,50

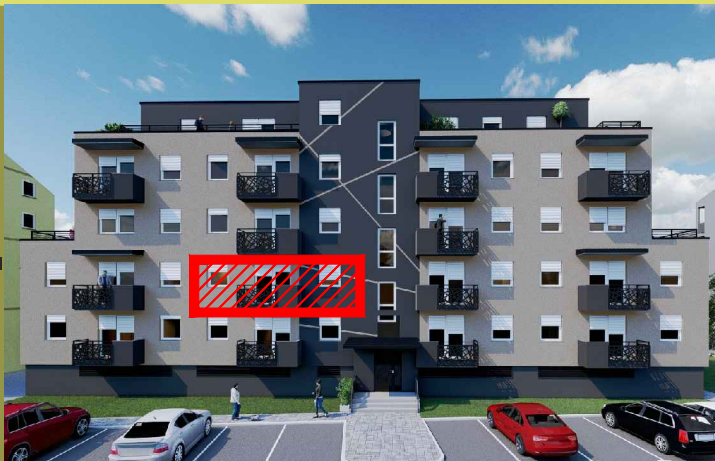
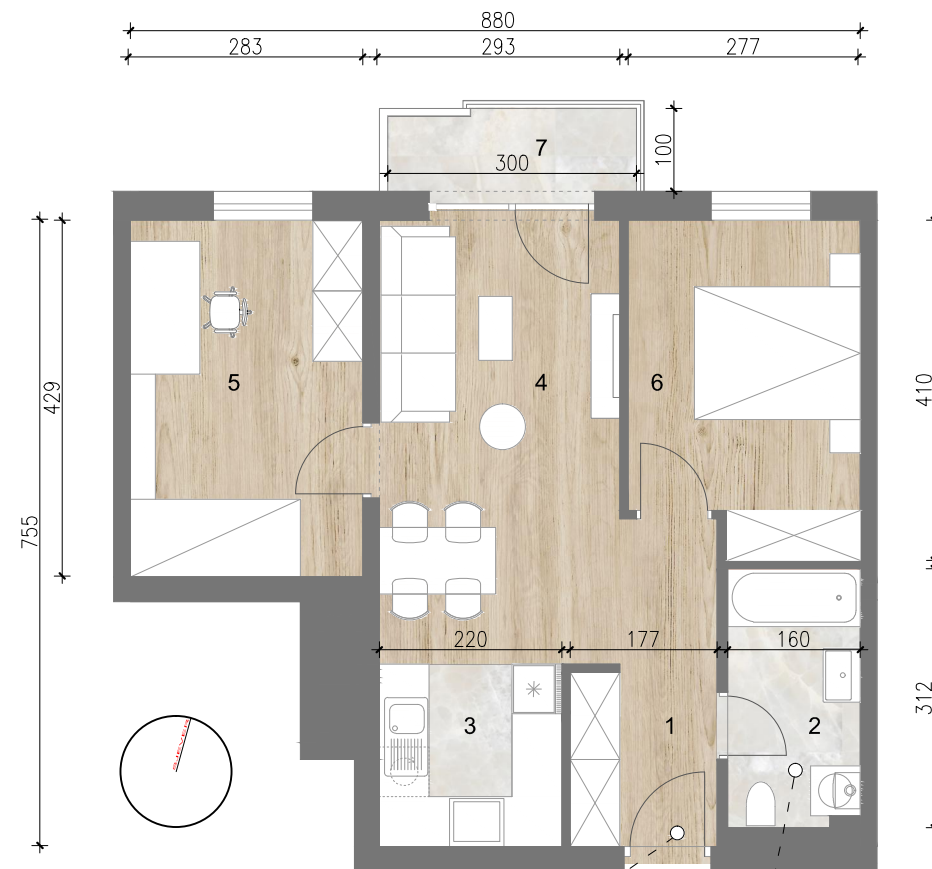

ULAZ



parket



keramičke pločice

- 2. KAT -